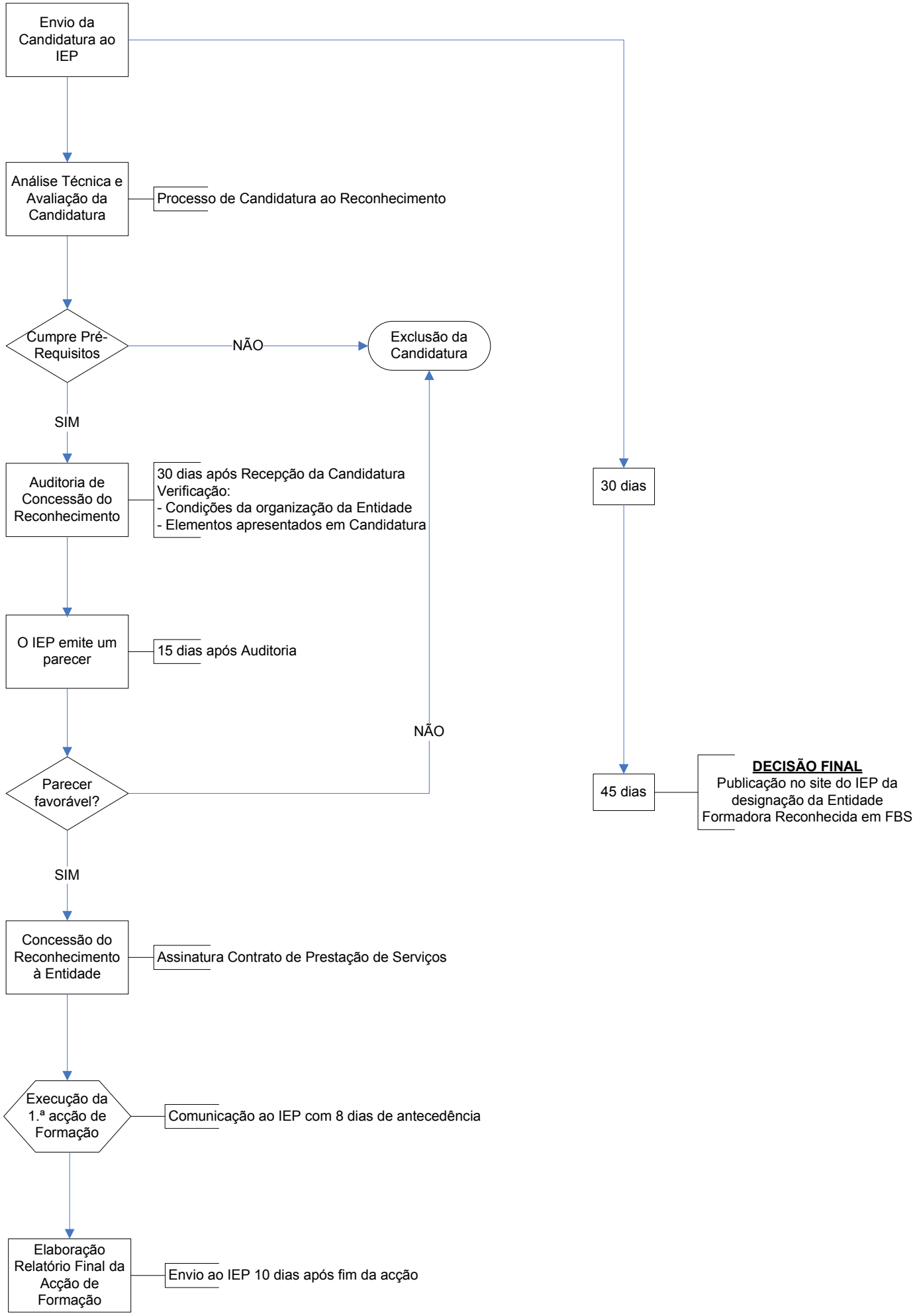FLUXOGRAMA DO PROCESSO DE RECONHECIMENTO DE ENTIDADES FORMADORAS EM FBS